

Patient report

Bio-Rad DATE: 09/17/2019
D-10 TIME: 12:51 PM
S/N: #DC2K755917 Software version: 4.30-2
Sample ID: 10558589
Injection date 09/17/2019 12:21 PM
Injection #: 3 Method: HbA2/F
Rack #: --- Rack position: 3

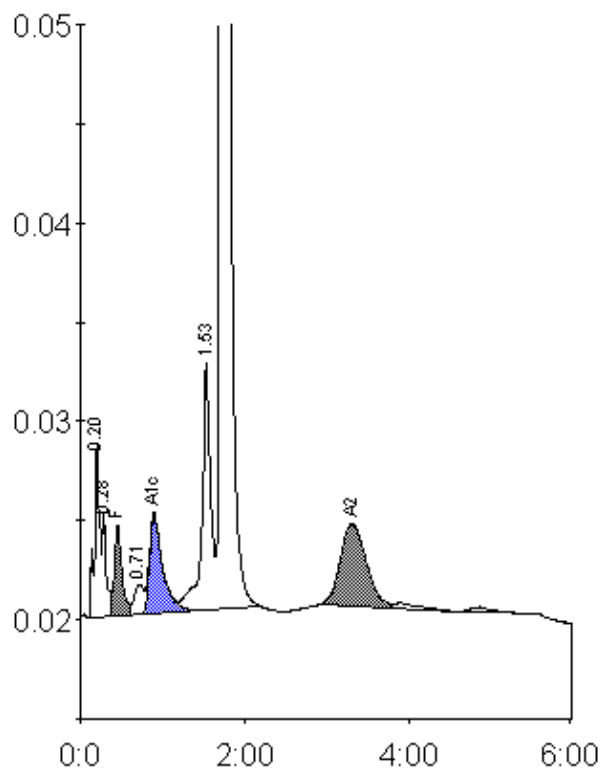

Peak table - ID: 10558589

| Peak | R.time | Height | Area | Area % |
|-------------|---------|--------|---------|--------|
| A1a | 0.20 | 8812 | 38745 | 1.9 |
| A1b | 0.28 | 5248 | 17069 | 0.8 |
| F | 0.45 | 4577 | 27305 | 1.1 |
| LA1c/CHb-1 | 0.71 | 1513 | 12690 | 0.6 |
| A1c | 0.89 | 5019 | 55214 | 4.2 |
| P3 | 1.53 | 12518 | 92789 | 4.6 |
| A0 | 1.72 | 355651 | 1678313 | 83.3 |
| A2 | 3.31 | 4158 | 91750 | 5.4 |
| Total Area: | 2013874 | | | |

| Concentration: | % |
|----------------|-----|
| F | 1.1 |
| A1c | 4.2 |
| A2 | 5.4 |